

LINE	BEARING	DISTANCE
L1	S 03°11'32" E	124.11
L2	S 09°01'00" W	16.56
L3	S 09°10'01" W	20.28
L4	S 16°33'07" W	15.83
L5	S 09°34'47" W	162.43
L6	S 18°51'55" W	154.19

CURVE	RADIUS	ARC LENGTH	CHORD LENGTH	CHORD BEARING	DELTA ANGLE
C1	289.34	159.40	159.99	S 16°08'16" W	54°52'48"
C2	60.00	61.73	59.04	S 82°52'49" W	58°56'39"

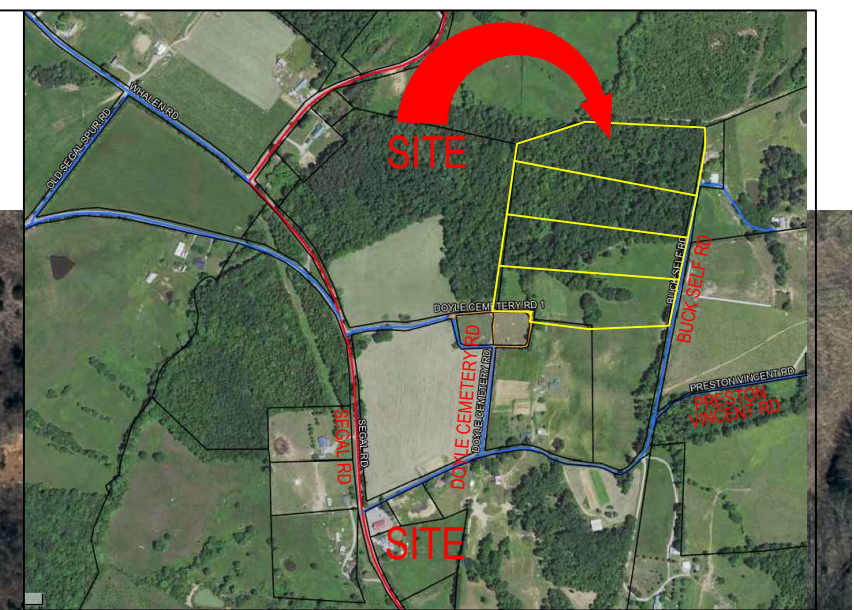

VICINITY MAP (NTS)

NOTES & RESERVATIONS

1. This Property Is Subject To Any And All Right-of-way, Appurtenances, Restrictions And Or Easements In Effect To Date.
2. All Set Corners Are 1/2" X 18" Steel Rebars With Identifier Cap Stamped "D.L. Clemons Pls #3383".
3. Adjoining Property Owners Are Shown According To Property Valuation Office.
4. Surveyor Has Made No Investigation Or Independent Search For Easements Of Record, Encumbrances, Restrictive Covenants, Ownership Title Evidence, Or Any Other Facts That An Accurate And Current Title Search May Disclose.
5. The certification of this Survey is made as of this date only for the person it was done for and is subject to any future facts that may more accurately describe or establish the boundary shown hereon. This survey is subject to any adverse or other rights of Others Due To Court Action.
6. This survey does not represent or establish land ownership per 201 KAR 18:150 3(2)(a).
7. All bearings and coordinates are on Kentucky State Plane, Single Zone. Geoid 2018 was used. All distances are grid distances unless noted.

GRAPHIC SCALE



LEGEND

- 1/2" X 18" STEEL REBAR SET WITH ID CAP #3383
- STEEL REBAR FOUND WITH ID CAP #4145
- ▲ STEEL REBAR FOUND WITH ID CAP #3894
- ◆ STEEL REBAR FOUND WITH WITNESS ID CAP #3831
- STEEL ANGLE IRON POST CORNER FOUND
- 1.5" X 6" STEEL PIPE FOUND
- STONE
- TREE (AS NOTED)
- CALCULATED MEANDER POINTS

SURVEYOR'S CERTIFICATION

I HEREBY EXCLUSIVELY CERTIFY TO THE PARTIES NAMED HEREON THAT THIS PLAT DEPICTS A SURVEY MADE BY ME OR UNDER MY DIRECT SUPERVISION BY THE METHOD OF RTK-GPS MEASUREMENT. THIS SURVEY WAS PERFORMED USING DUAL FREQUENCY JAVAD TRIUMPH LS GPS EQUIPMENT. THIS SURVEY IS A RURAL SURVEY AND MEETS ALL OF THE ACCURACY & PRECISION SPECIFICATIONS OF THIS CLASS. THE RELATIVE POSITIONAL ACCURACY OF EACH MONUMENT IS ±0.03' (100PPM) AT THE 95% CONFIDENCE LEVEL. THE ANGULAR & LINEAR MEASUREMENTS HAVE NOT BEEN ADJUSTED FOR CLOSURE AND ARE CORRECT TO THE BEST OF MY KNOWLEDGE AND BELIEF. I ALSO CERTIFY THAT ALL MONUMENTS INDICATED HERE DO ACTUALLY EXIST AND THAT THEIR LOCATIONS, SIZES AND MATERIALS ARE CORRECTLY INDICATED. I ALSO CERTIFY THAT THIS SURVEY AND PLAT COMPLY WITH 201 KAR 18:50. HORIZONTAL DATUM - NAD '83; VERTICAL DATUM - NAVD'88; GEOID MODEL - GEOID '18.

SURVEYOR'S SEAL

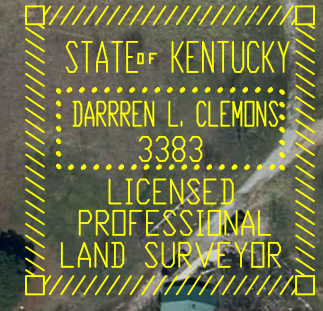

SIGNATURE _____
 REGISTRATION NUMBER _____ DATE _____

AUCTION PLAT OF BUCK SELF ROAD ACRES

LOCATED: BUCK SELF ROAD, BROWNSVILLE KY

CLIENT/OWNER: JASON HUMPHREY
 P.O. BOX 507
 BRANDENBURG, KY 40108

SCALE: 1" = 100'	SOURCE OF TITLE: DB: 260 PG. 49	COUNTY: EDMONSON
AREA: ACRES	DATE: 08-22-2023	PVA# 016-00-00-009.01
DISTANCES: GPS	DRAWN BY: B.C.C.	APPROVED BY: DLC
		PROJECT: KYLand28acres(AUCTION PLAT).dwg
		DRAWING #



**CLEMONS & ASSOCIATES
 LAND SURVEYING, INC.**

322 NORTH MULBERRY
 BRIDGETOWN, KY. 42701
 PHONE: (270) 766-1112
 darren3383@bbtel.com